

7
PR
5-12-14

Form NO. 6

Asstt. Comm. Officer
Allahabad Museum
Allahabad

Tender Cost . 2000/-
Received above amount

Sale Counter

ALLAHABAD MUSEUM, ALLAHABAD
Civil, electrical and interior decoration work in the
galleries/premises of the Allahabad Museum
2014-15

Country Code+91 & STD Code 0532
Telephone no. 0532-2407409
Email : allahabadmuseum@rediff.com
Website: The allahabadmuseum.com

Tender Selling date & time
11 a.m. to 02 p.m.; 25.11.2014 to 25.12.2014

Tender Opening date & time
04 p.m.; 25.12.2014

Allahabad Museum, Allahabad

Ref. No. AM/T.N./2014-15/

November 19, 2014

Tender Notice

The sealed tenders for civil, electrical and interior decoration work in the Allahabad Museum are invited from reputed Firms/Company/Manufacturer by 25th December, 2014 at 2 p.m.. The tenders shall be opened on the same day at 4 p.m. in the Committee Room of the Museum.

Tender documents and other terms and conditions are available on the website of the Museum www.theallahabadmuseum.com, www.allahabadmuseum.org. It can also be had from the reception counter on any working day between 11 a.m. to 2 p.m. from 25.11.2014 to 25.12.2014 on cash payment of Rs. 2000/-

Tenders must be accompanied by earnest money of the amount shown in the table and must reach the undersigned by 2 p.m. of 25.12.2014.

Tenders received after due date will not be entertained.

Sl. No.	Description of the Work	Estimated Cost of the work	Earnest Money	Cost of the Tender
1.	Civil, electrical and interior decoration work in the galleries/premises as per list and specification attached with the tender document.	23.10 lakh	57525/-	2000.00

(Rajesh Purohit)
Director

Allahabad Museum, Allahabad

November 19, 2014

Ref. No. AM/T.N./2014-15/

Tender-Notice

The sealed tenders for civil, electrical and interior decoration work in the Allahabad Museum are invited from reputed Firms/Company/Manufacturer by 25th December, 2014 at 2 p.m.. The tenders shall be opened on the same day at 4 p.m. in the Committee Room of the Museum.

Tender documents and other terms and conditions are available on the website of the Museum www.theallahabadmuseum.com, www.allahabadmuseum.org. It can also be had from the reception counter on any working day between 11 a.m. to 2 p.m. from 25.11.2014 to 25.12.2014 on cash payment of Rs. 2000/-

Tenders must be accompanied by earnest money of the amount shown in the table and must reach the undersigned by 2 p.m. of 25.12.2014.

Tenders received after due date will not be entertained.

Sl. No.	Description of the Work	Estimated Cost of the work	Earnest Money	Cost of the Tender
1.	Civil, electrical and interior decoration work in the galleries/premises as per list and specification attached with the tender document.	RsRsRr23.10	Rs57525/-	Rs 2000.00

(Rajesh Purohit)
Director

1. **Tender Price**

- a. The tender shall be for the full work as stated on prepage. Corrections if any, shall be duly attested by the tenderer.
- b. All duties, taxes & other charges paid by the tenderer shall be included in the total amount charged for film making.
- c. The rates quoted by the tenderer shall be fixed for the duration of the contract and shall not be subject to adjustment on any account.
- d. The rates should be quoted in Indian Rupees.
- e. Each tenderer shall submit only one quotation.

2. **Validity of Tender**

Tender shall remain valid for a period of 180 days after the dead line date specified for submission.

3. **Evaluation of Tenders**

The Allahabad Museum, Allahabad will evaluate and compare the tenders determined to be substantially responsive i.e.

- (a) properly signed
- (b) conform to the terms & conditions as specified in the attached pages.

4. **Award of the Work Order/Supply Order**

The Director, Allahabad Museum, Allahabad will award the work to that tenderer whose tender has been determined to be substantially responsive and who has offered the lowest evaluated tender price.

- a. Notwithstanding the above, the Director reserves the right to accept or reject any tender at any time prior to the award of contract/work order.
- b. The tenderer whose tender is accepted will be notified for the award of work order by the Director prior to the expiry of the validity of the expiry period of the tender. The terms of accepted offer shall also be incorporated in the work order if falls under Govt. Financial Rules-2005.

5. **Formats & signing of the Tender**

The tender shall be typed or written in indelible ink and signed by the tenderer. All the pages of the tender shall be initialed by the tenderer. Any interlineations, erasers or over writing shall be valid only if they are initiated by the tenderer.

The tenderer shall furnish information as described in the form of the tender.

6. 100% of the payment shall be made only after the completion of the successful work mentioned in the order to be awarded to the tenderer.

7. Each tenderer will have to submit a certificate to the effect that no problem will occur in the work done by him as per the work order issued by the Museum within span of 3 years and if it occurs, the same will be got rectified by the tenderer free of cost and museum in no way will be responsible for the above work.

8. Further each tenderer must submit the certificate of 5 yrs. work experience & also attach photocopies of PAN Card, photocopies of I.T.R. & other details with the tender form.

9. You are requested to provide your offer latest by $25 \frac{12}{14}$ at 2 p.m.

10. We are looking forward to receive your quotations & thank you for your kind interest in this tender process.

(Raghuvansh Tiwari)
Assistant Administrative Officer
Telephone no. 0532- 2407409

Format of Tender

Brief Description of the items	No.of Job	Amount
1. False ceiling in Modern Painting Gallery	Details & also drawing attached.	-
2. New flooring work in the galleries..	-do-	
3. Repairing work in the Museum.	-do-	
4. Renovation work in Miniature Painting Gallery.	-do-	
5. Fabrication of new display cases in Textile Gallery as per specification	-do-	

attached here with

Each tenderer has to carry out the above work in accordance with the above specifications for a total tendered price quoted above with in the period specified in the tender.

Each tenderer will have to submit a certificate to the effect that no problem will occur in the time span on 3 years in the work done by him and if it occurs, the same will be got rectified by the tenderer free of cost.

Note: 1. Preference will be given to reputed tenderers.

2. Tenderers should provide copies of original memorandum & articles of Association, defining the constitution of legal status, place of registration & place of business of the company.

3. Tenderers should also furnish an undertaking separately- to the effect that no problem will occur in the work done by him at the places mentioned above in the format of tender & if it occurs the same will have to be done by the tenderer free of cost.

1.	Opening date for sale of Tender	25.11.2014 at 11 a.m.
2.	Closing date/time for sale/submission of Tenders	25.12.2014 at 2.00 p.m.
3.	Opening date/time for Tenders	25.12.2014 at 04 p.m.
4.	Tenders to be submitted at	Assistant Administrative Officer, Allahabad Museum, Allahabad
5.	Place of opening of Tenders	Committee Room, Allahabad Museum, Allahabad

(**Raghuvansh Tiwari**)
Assistant Administrative Officer

Instructions/Guide Lines to Tenderers

1. Tenders who had done the work in Govt. departments in the last 5 years should only apply.
2. The tenderers must have been registered/reputed.
3. The tenderers should enclose the client list with contact address along with the phone/fax for reference/E.mail/id proof/ web site address etc.
4. The tenderers are requested to submit their quotation with E.M.D. Rs. 57525/- @2.5% of total estimated cost in the form of Bank Draft from State Bank of India, in favour of Director, Allahabad Museum, Allahabad. Tender without EMD will be summarily rejected. E.M.D.'s of all the tenderers shall be returned back after the supply order is issued to the successful tenderer.
5. (a) a 10% deduction as security deposit that works out to be Rs. 231000/- will be made from the bill of tenderer to whom the work order will be issued and this amount will be retained till one year.
(b) 2% Income Tax deduction that comes to be Rs. 46200/- will have to be made at source from the bill of successful tenderers.
6. The tenderers should enclose relevant documents where ever necessary to substantiate his eligibility.
7. The museum is eligible for and can provide necessary documentation for custom/excise/octoria exemption on demand if permitted under rule.
8. The Director, Allahabad Museum, Allahabad reserves the right to reject/accept any or whole or part of any of the tender without assigning any reason.
9. If the successful tenderer is not able to carryout the work with in the specified period, the work order will be treated as cancelled after expiry of the specified period. The tenderer will have to submit an undertaking in this regard that this condition is acceptable to him. In case of extra ordinary circumstances the tenderer may submit a request for extension of validity of the work order with proper justification prior to the expiry of the specified date in the tender.
10. 100% payment will be made only after completing the work. No advance prior to the completion of the work will be given to the tenderer.
11. The tenders must be accompanied by documents such as 5 yrs. experience certificate of work in a Govt. department, photocopy of the Pan card, photocopy of I.T.R., address proof, I.D. proof etc.
12. Where ever applicable the tenderers must quote the materials of branded/reputed factories and the same should be shown physically to the person concerned in the museum.
13. If during the course of work by the tenderer any damage to any object, antiquity, building or any untoward incident does occur, the tenderer will be solely responsible and accordingly the compensation will be charged from him.

Director

Signature of Tenderer

**ABSTRACT OF COST FOR RENOVATING
MINIATURE ART GALLERY
ALLAHABAD MUSEUM, ALLAHABAD**

Sl.No.	Item	Area/Qty.	Unit	Amount
	Wood Works			
1	Wall Panels to House Framed Miniature Paintings. Providing/Fixing 8 ft. high, 6 ft. wide projected wooden panel on wall as per Design shown in drawing attached. Wood may be Sal or Kail, seasoned and dipped in Anti Termite Solution or painted over with Anti Termite Solution as per Manufacturers specifications Dursban etc., Hardware, Tools and paint and polish finishing all complete. 19 mm block board, 12 mm, 6 mm, 4mm ply, ISI marked reputed brand as Green Ply Century or similar. Wooden beading used shall be seasoned teak wood in sizes shown.	16	nos.	
2	Providing/Fixing Projected Horizontal, inclined panel for display of information regarding Artwork displayed in each panel. Please refer to attached drawing. Specifications as above.	16	nos.	
3	Wooden arches 'A between pillars as shown in drawing. Other specifications as in point 1.	4	nos.	
4	Panelling on pillars to support arched opening, also to incorporate Miniature Art Works as shown in drawing. Other specifications as in point 1.	4	nos.	
5	Suspended arches, in 3" by 3" teakwood section framing as shown in drawing with groove to fit cutwork MDF panel, fixed to ceiling and side walls. Other specifications as above.	6	nos.	
	Paint Works			
6	Providing and applying white cement based putty of average thickness 1 mm, of approved brand and manufacturer, over the plastered wall surface to prepare the surface even and smooth complete.	300	Sqm	
7	Wall/Ceiling painting with premium acrylic emulsion paint of interior grade, having VOC (Volatile Organic Compound) content less than 50 grams/litre of approved brand and manufacture as Asian Premium or similar including applying additional coats wherever required to			
	Two or more coats	300	Sqm	
	Grand Total			

**SPECIFICATIONS FOR FIXING NEW FLOORING AT
GROUND FLOOR IN GALLERIES
ALLAHABAD MUSEUM, ALLAHABAD**

Sl.No.	Item	Area/Qty.	Unit	Amount
	Floor/Tile Works			
1	Demolishing and dismantling cement concrete manually/ by mechanical means including disposal of material within 50 meters lead as per direction of Engineer-in-charge. Nominal concrete 1:4:8 or leaner mix.	25.0	Cum	
2	Providing and laying vitrified floor tiles in different sizes (thickness to be specified by the manufacturer) with water absorption less than 0.08% and conforming to IS:15622, of approved make, in all colours and shades, laid on 20 mm thick cement mortar 1:4(1 cement : 4 coarse sand), including grouting the joints with white cement and matching pigments etc., complete Make Kajaria, Jhonson or Somani			
2a	Size of Tile 600x600 mm	325.6	Sqm	
3	Providing and laying Vitrified tiles in different sized (thickness to be specified by manufacturer), with water absorption less than 0.08% and conforming to I.S. 15622, of approved make, in all colours and shade, in skirting, riser of steps, over 12 mm thick bed of cement mortar 1:3 (1 cement :3 coarse sand), including grouting the joint with white cement & matching pigments etc. complete.			
3a	Size of Tile 600x600 mm	20.0	Sqm	
4	Grouting the joints of flooring tiles having joints of 3 mm width, using epoxy grout mix of 0.70 kg of organic coated filler of desired shade (0.10 kg of hardener and 0.20 kg of resin per kg.), including filling/grouting and finishing complete as per direction of Engineer-in-charge.			
4a	Size of Tile 600x600 mm	325.6	Sqm	
	Total			

**SPECIFICATIONS-FALSE CEILING OF
MODERN PAINTING GALLERY
ALLAHABAD MUSEUM, ALLAHABAD**

Sl.No.	Item	Area/Qty.	Unit	Amount
	Description			
1	<p>Providing and fixing tiled false ceiling of approved materials of size 595x595 mm in true horizontal level, suspended on inter locking metal grid of hot dipped galvanized steel sections (galvanized @ 120 grams per sqm, both side inclusive) consisting of main "T" runner with suitably spaced joints to get required length and of size 24x38 mm made from 0.30 mm thick (minimum) sheet, spaced at 1200 mm center and cross "T" of size 24x25 mm made of 0.30 mm thick (minimum) sheet, spaced at 1200 mm center to center and cross "T" of size 24x25 mm made of 0.30 mm thick (minimum) sheet, 1200 mm long spaced between main "T" at 600 mm center to center to form a grid of 1200x600 mm and secondary corss "T" of length 600 mm and size 24x25 mm made of 0.30 mm thick (minimum) sheet to be interlocked at middle of the 1200x600 mm panel to form grids of 600x600 mm and wall angle of size 24x24x0.3 mm and laying false ceiling tiles of approved texture in the grid including, required cutting/making, opening for services like diffusers, grills, light fittings, fixtures, smoke detectors etc. Main "T" runners to be suspended from ceiling using GI slotted cleats of size 27x37x25x1.6 mm fixed.</p> <p>To ceiling with 12.5 mm dia and 50 mm long dash fasteners, 4 mm GI adjustable rods with galvanized butterfly level clips of size 85x30x0.8 mm spaced at 1200 mm center to center along main T, bottom exposed width of 24 mm of all T-sections shall be pre-painted with polyester paint, all complete for all heights as per specifications, drawings and as directed by Engineer-in-charge.</p> <p>GI Metal Ceilijng Lay in plain Tegular edge Global white color tiles of size 595x595 mm, and 0.5 mm thick with 8 mm drop; made of GI sheet having galvanizing of 100 gms/sqm (both sides inclusive) and electro statically polyster powder coated of thickness 60 microns (minimum), including factory painted after bending.</p>	Sqm	739 sqm	

**SPECIFICATIONS FOR ELECTRICAL WORK OF
MODERN PAINTING GALLERY
ALLAHABAD MUSEUM, ALLAHABAD**

Sl.No.	Item	Area/Qty.	Unit	Amount
	Description			
1	Supplying, installation, testing, commissioning of pre-wired, recess LED clean Room Luminaire used in false ceiling (tiles 595x595 mm) with all accessories and lamp etc including connection with 1.5 sqm FRPVC insulated copper conductor single core cable laying in PVC conduit 3/4. Above false ceiling and earthing etc. as required make as finolax, Baston or similar. No. of fitting as detailed below 111171/BPRE 36W WH LED 1x3 6W LED of Bajaj Or similar make	54 no.		
2	Installation, testing, commissioning of track light fitting of 1m and 2 mtr. along with required accessories directly on false ceiling, including connection with 1.5 sqm. FP PVC insulated copper conductor for single core cable laying in PVC conduit 3/4 above false ceiling and earthing etc. as required make of cable may be finolex, boston or similar track fitting will be provided by department	74 length		
	Total	6.07 lakh		

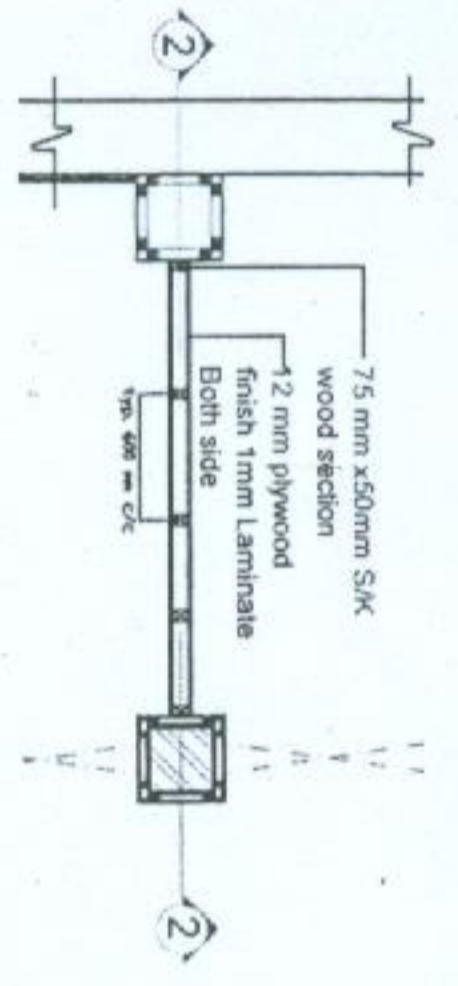
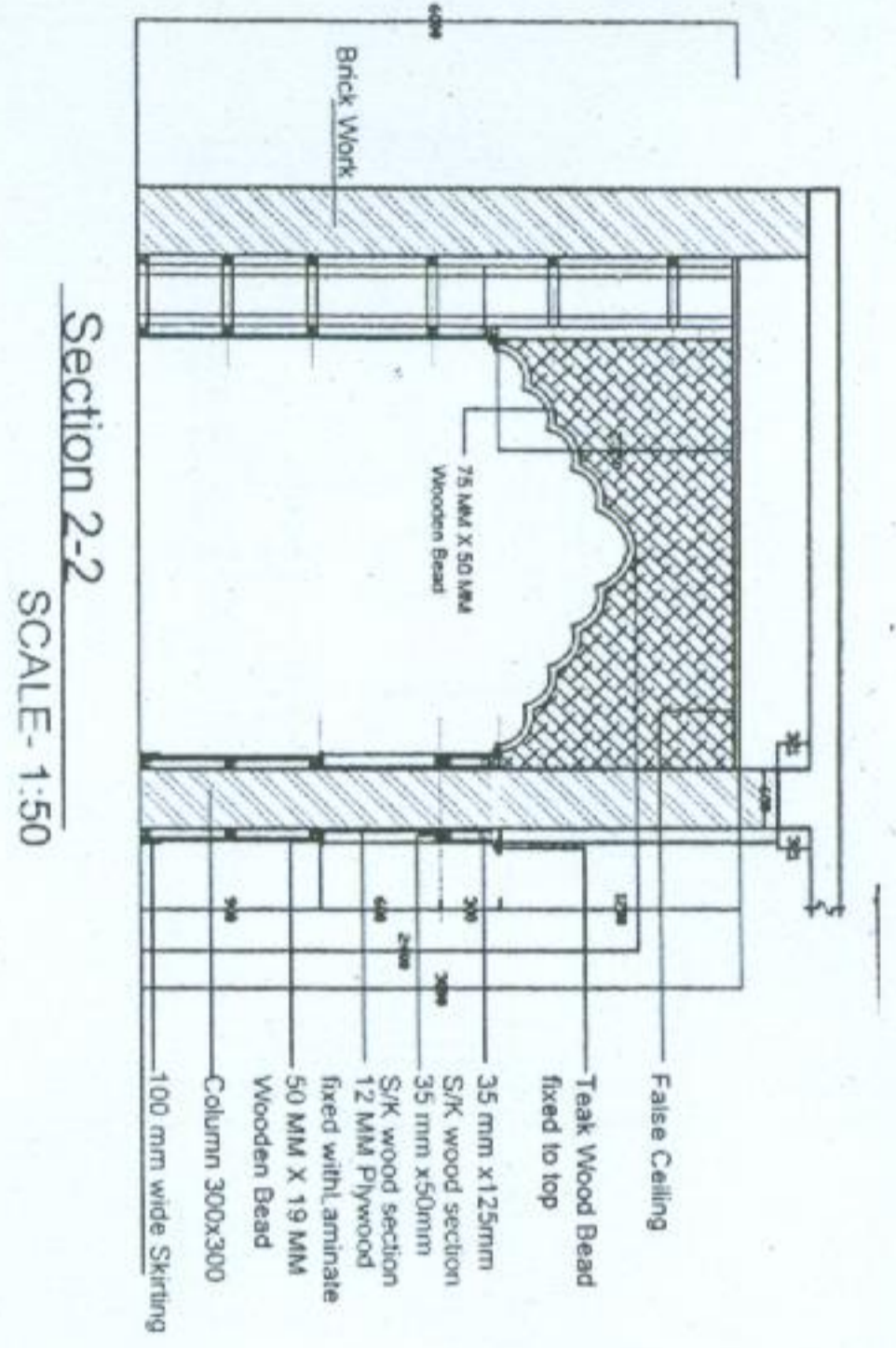

Part Plan-B-B (Column & Arch Paneling Detail)
SCALE-1:50



Column Paneling Detail
SCALE-1:50

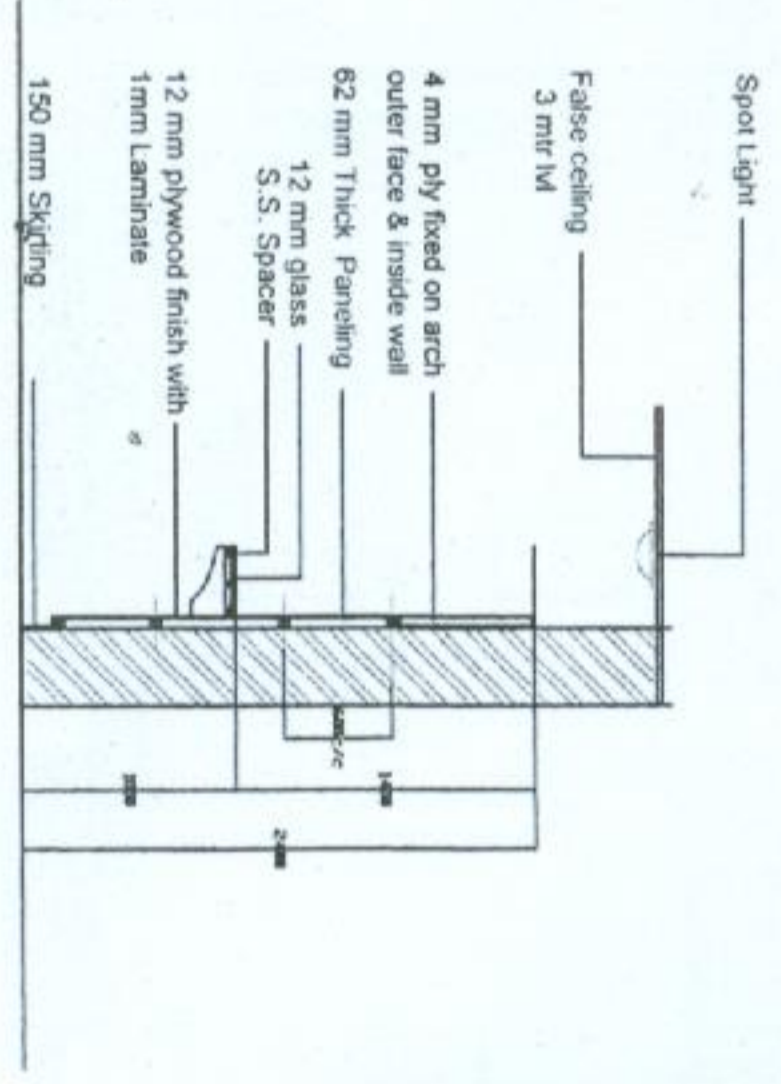

Section 1-1
SCALE-1:50

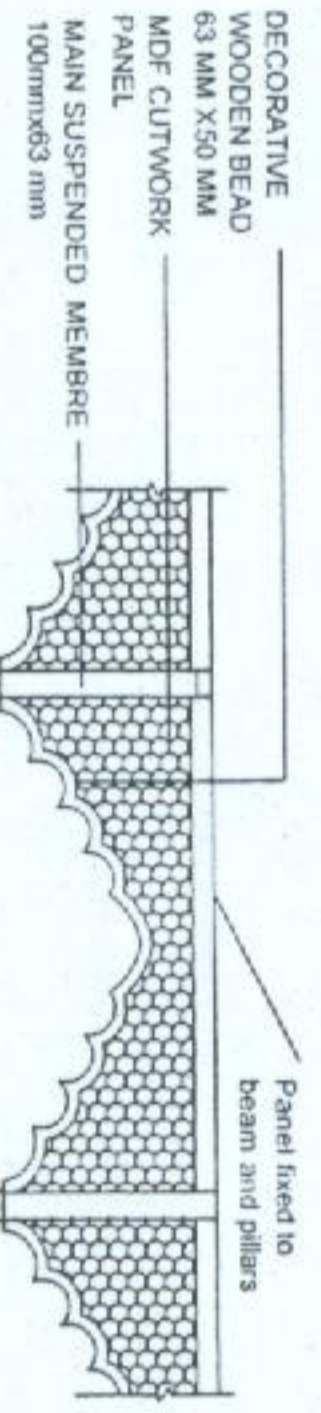

(Wooden Grill Arch Elevation Detail)
SCALE-1:50

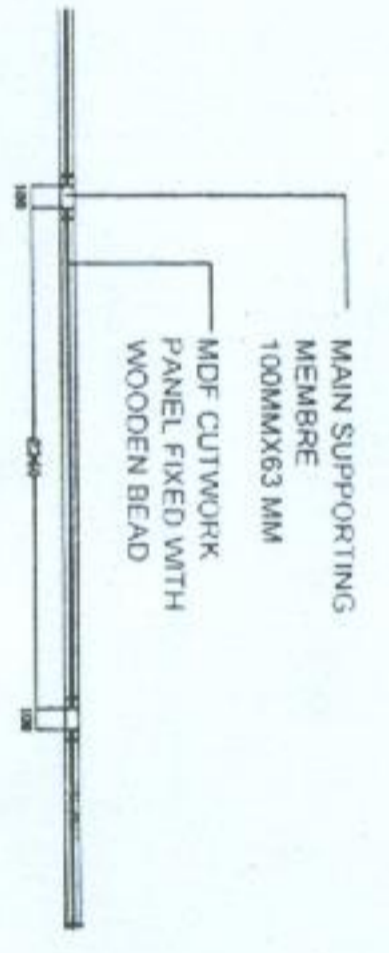

Part Plan-C-C (Wooden Grill Arch Paneling Detail)
SCALE-1:50

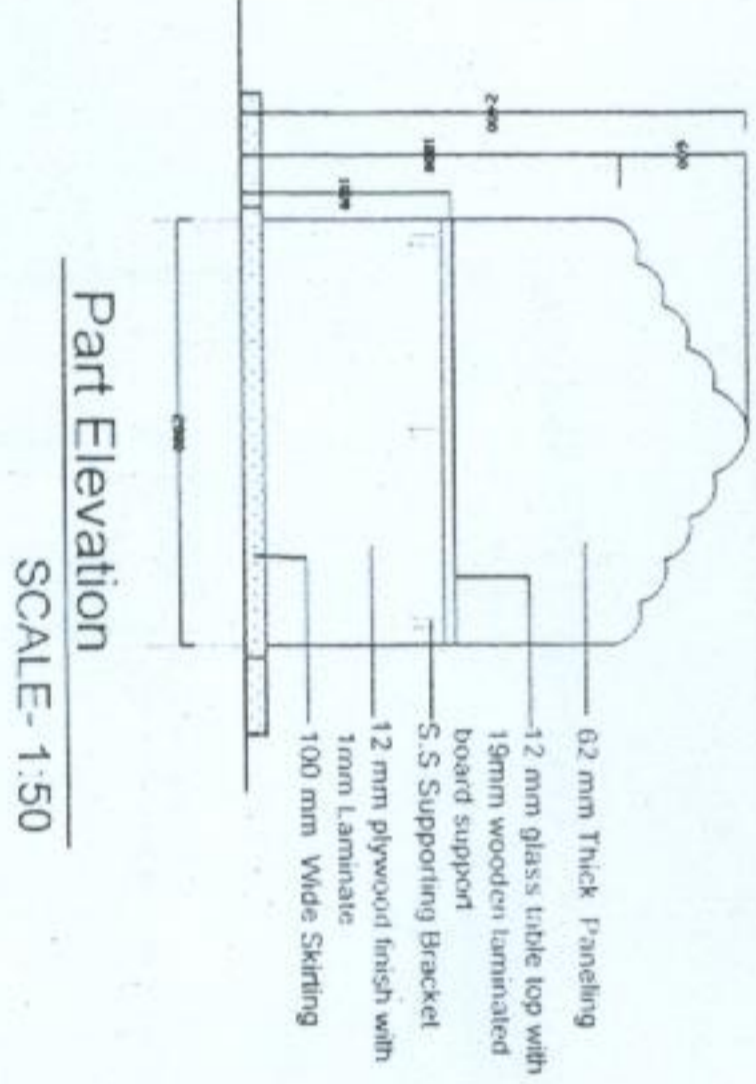

Part Elevation
SCALE-1:50

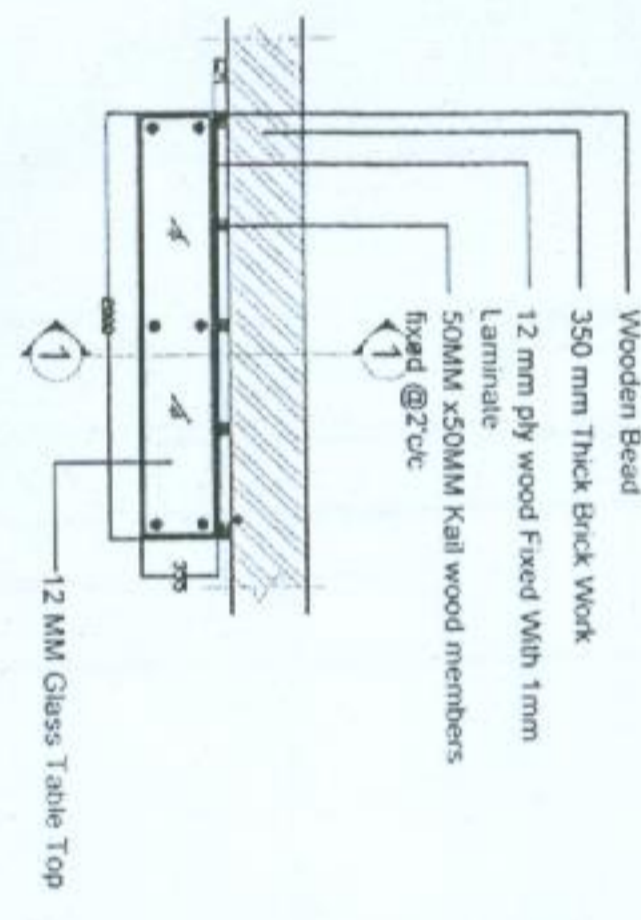

Part Plan-A-A (Main Paneling Detail)
SCALE-1:50

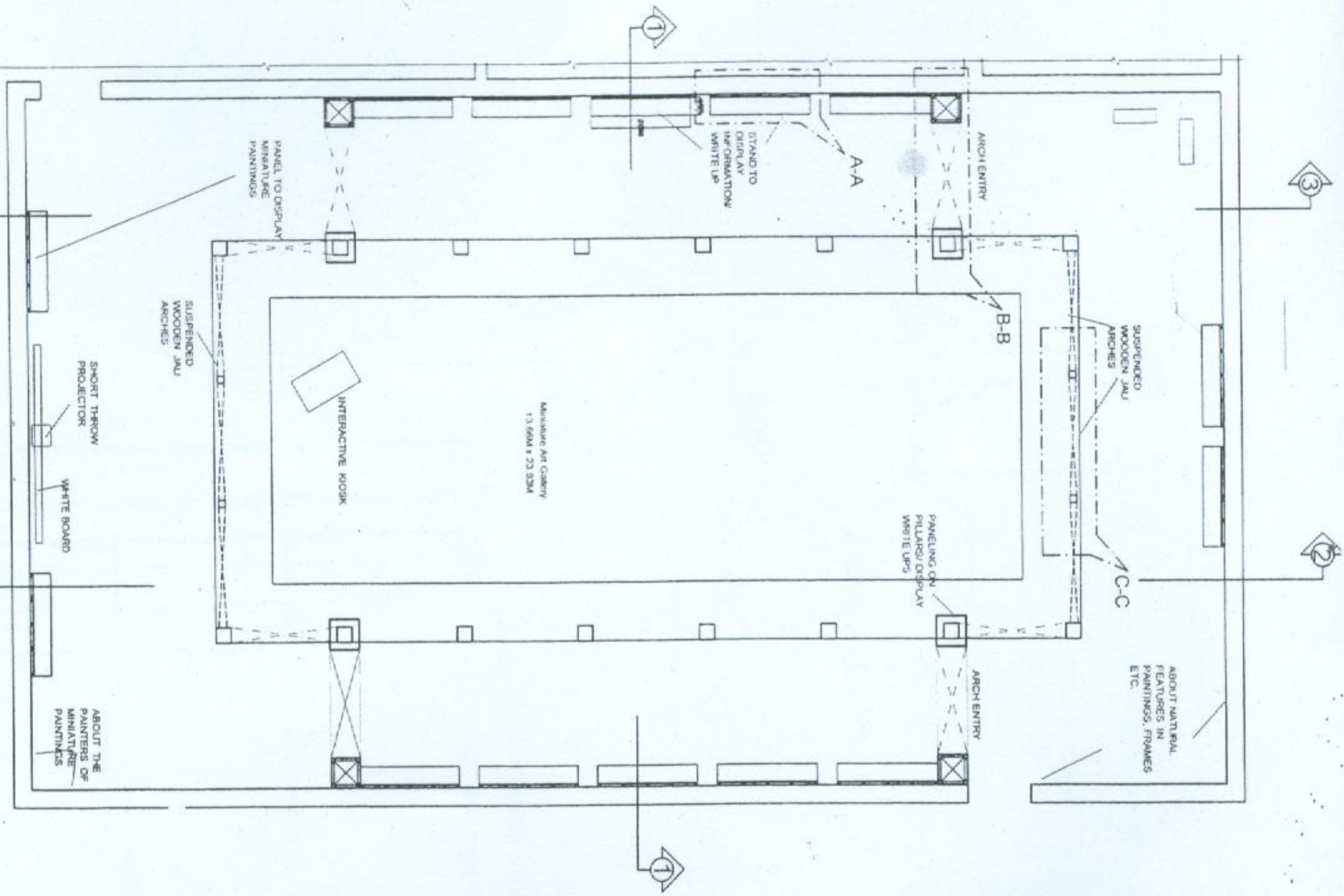

MINIATURE ART GALLERY
SCALE-1:100

WOODWORK AT MINIATURE ART GALLERY, ALLAHABAD MUSEUM

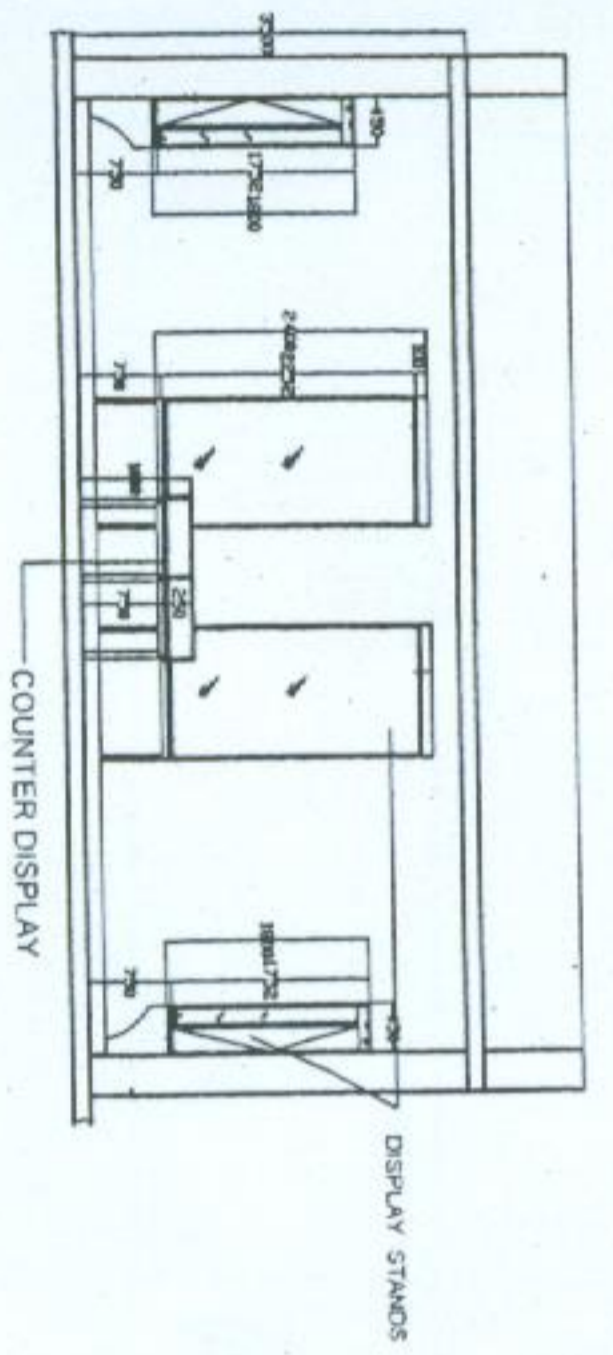

SECTION A-A
SCALE- 1:100

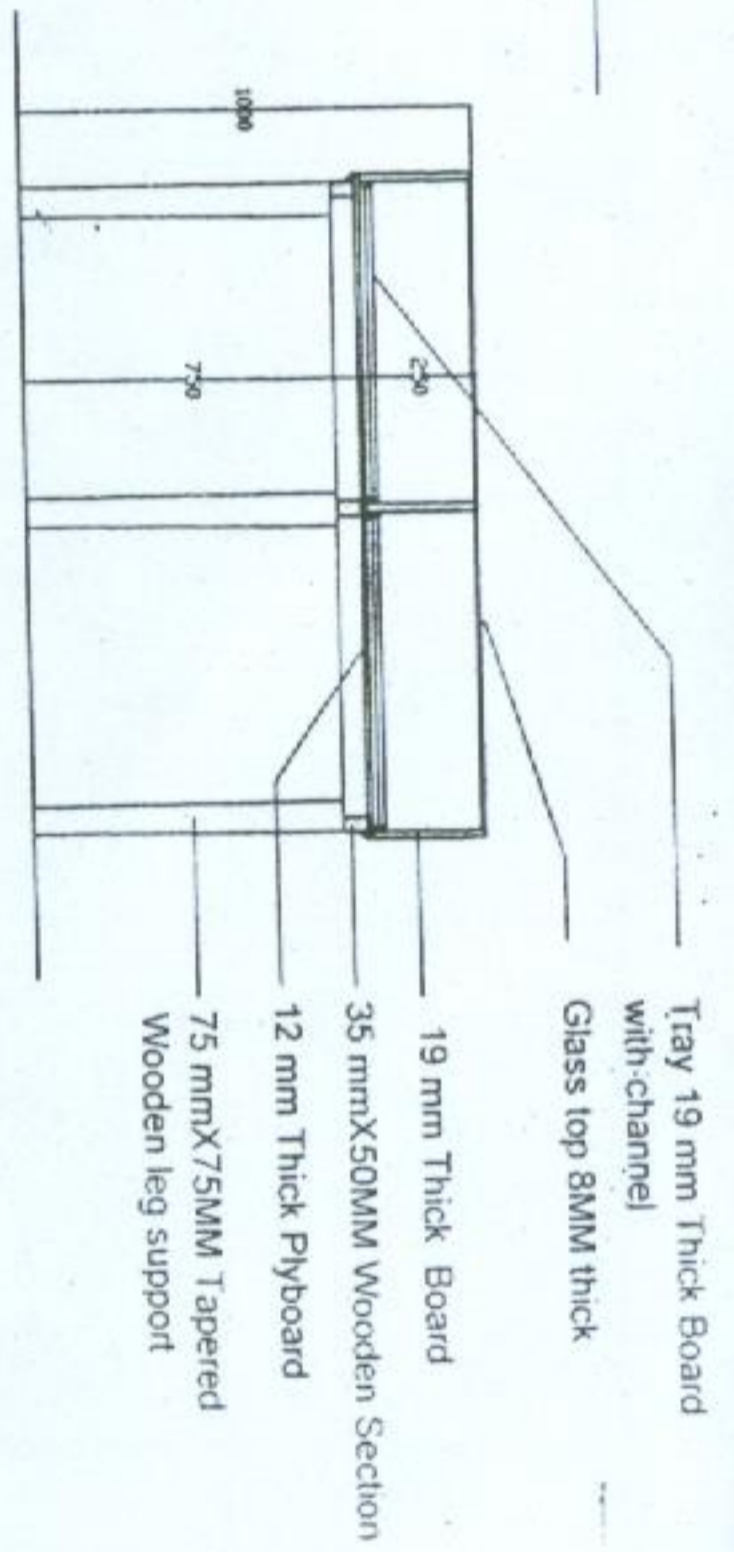

SECTION 1-1
SCALE- 1:25

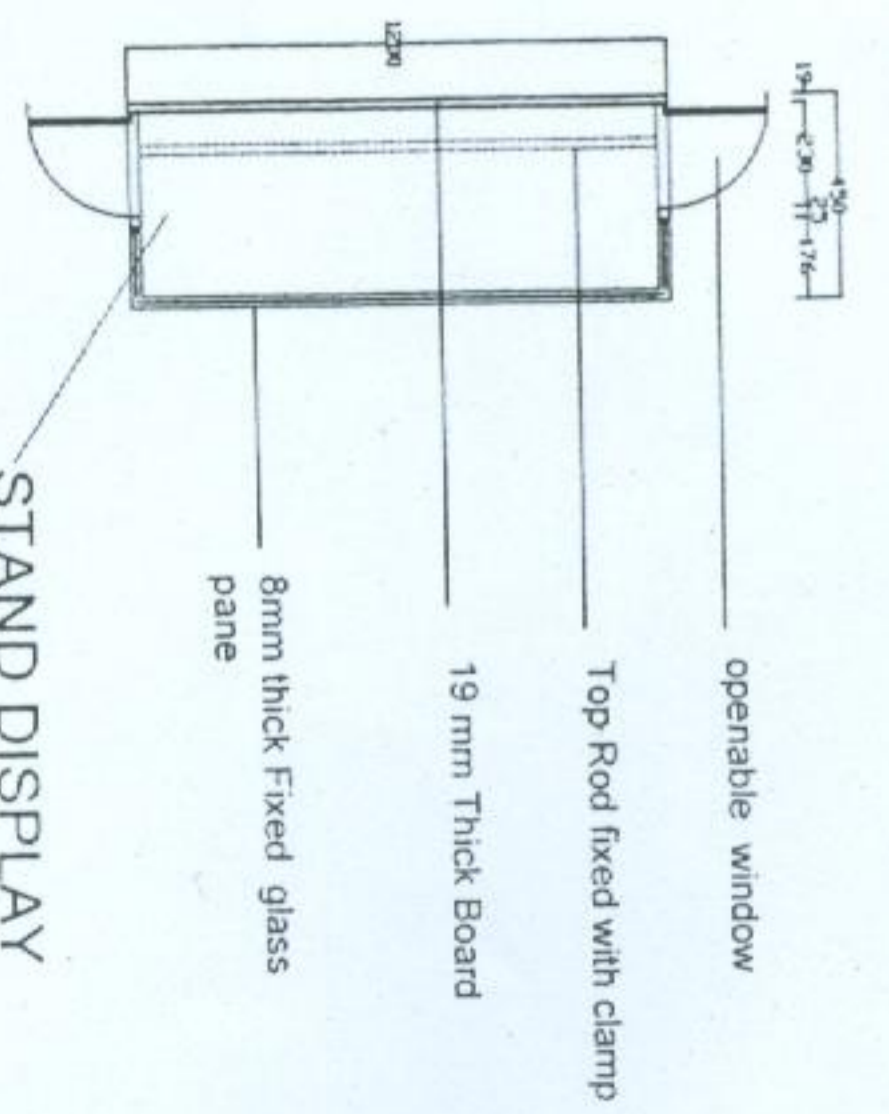

STAND DISPLAY

PLAN AT +900 LVL
SCALE- 1:50

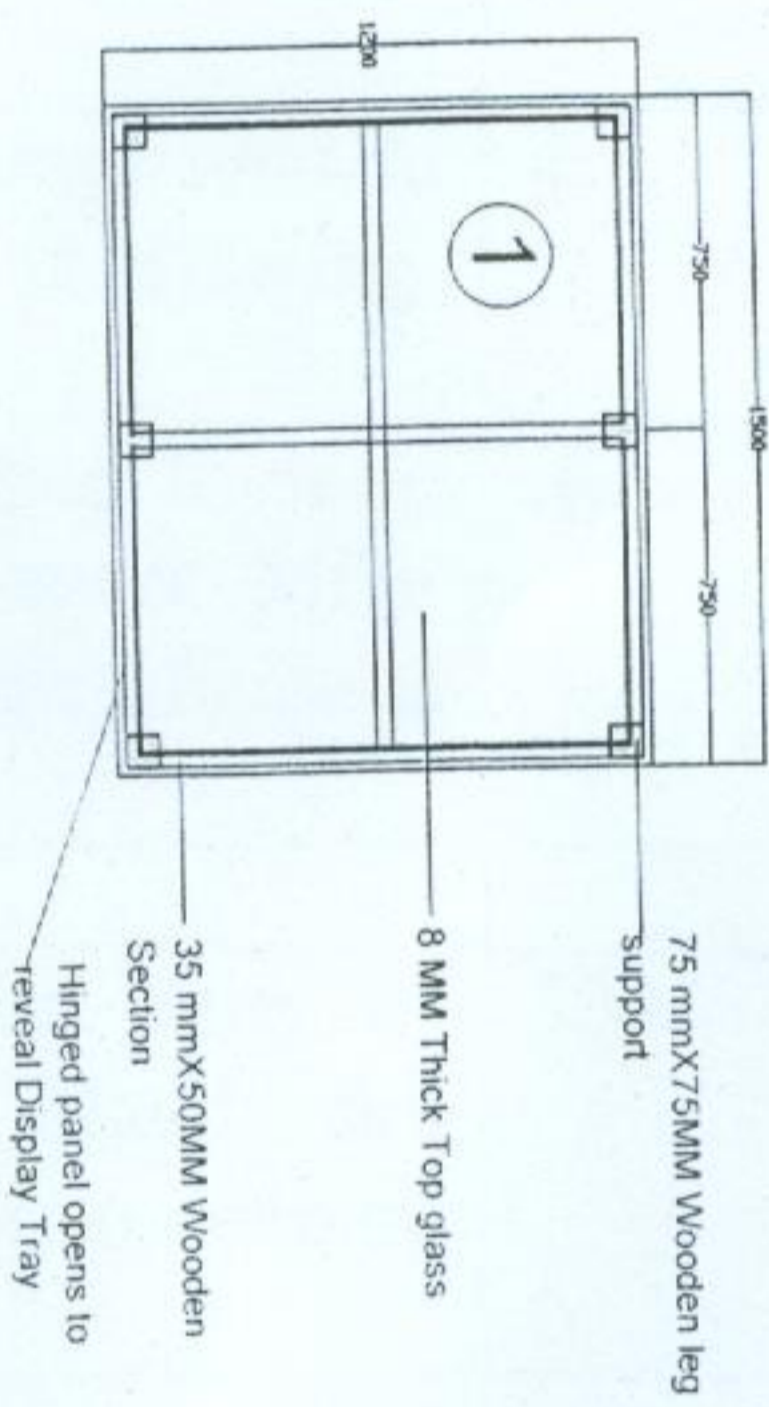

COUNTER DISPLAY
PLAN AT +350 LVL
SCALE- 1:25

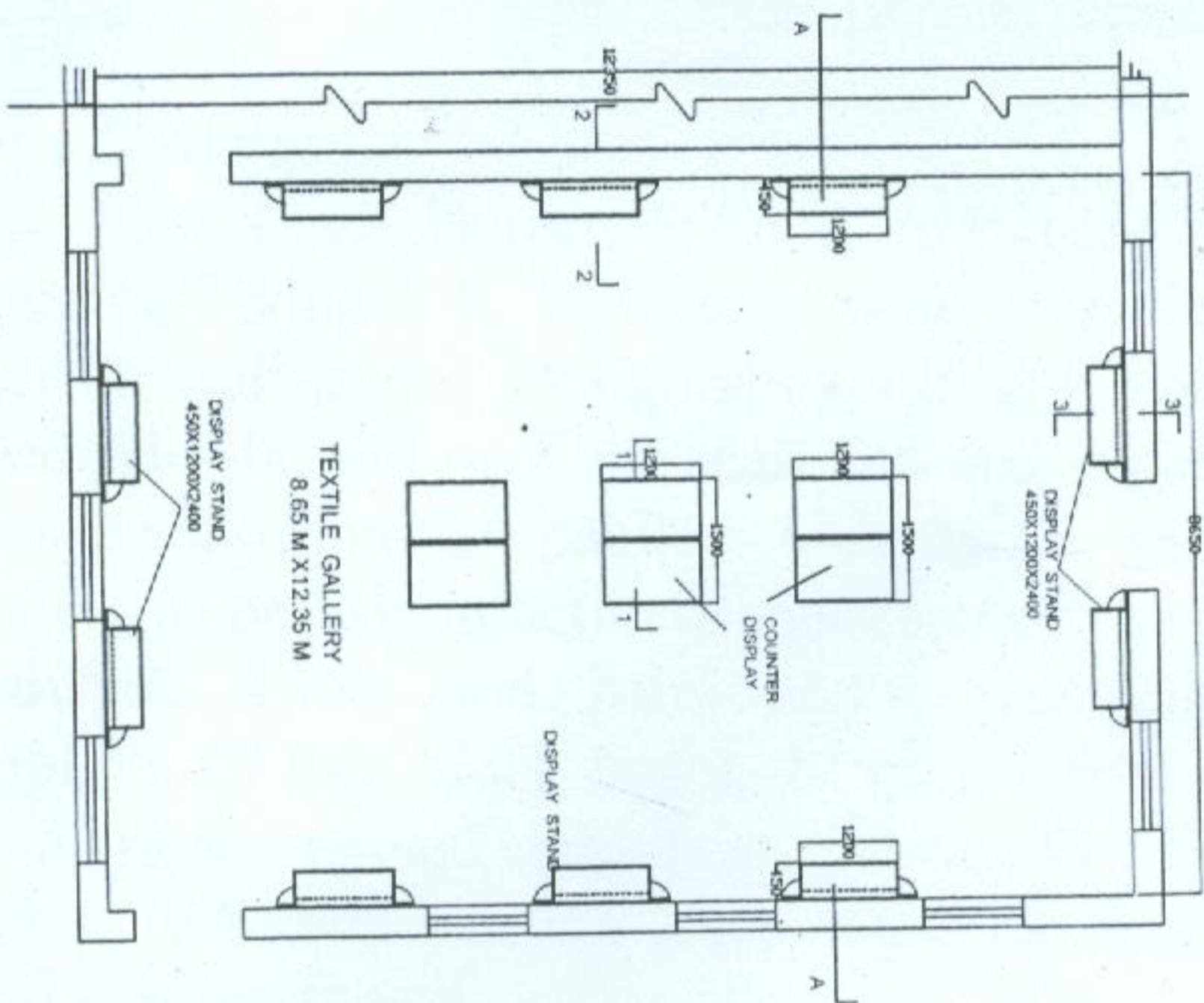

TEXTILE GALLERY
SCALE- 1:100

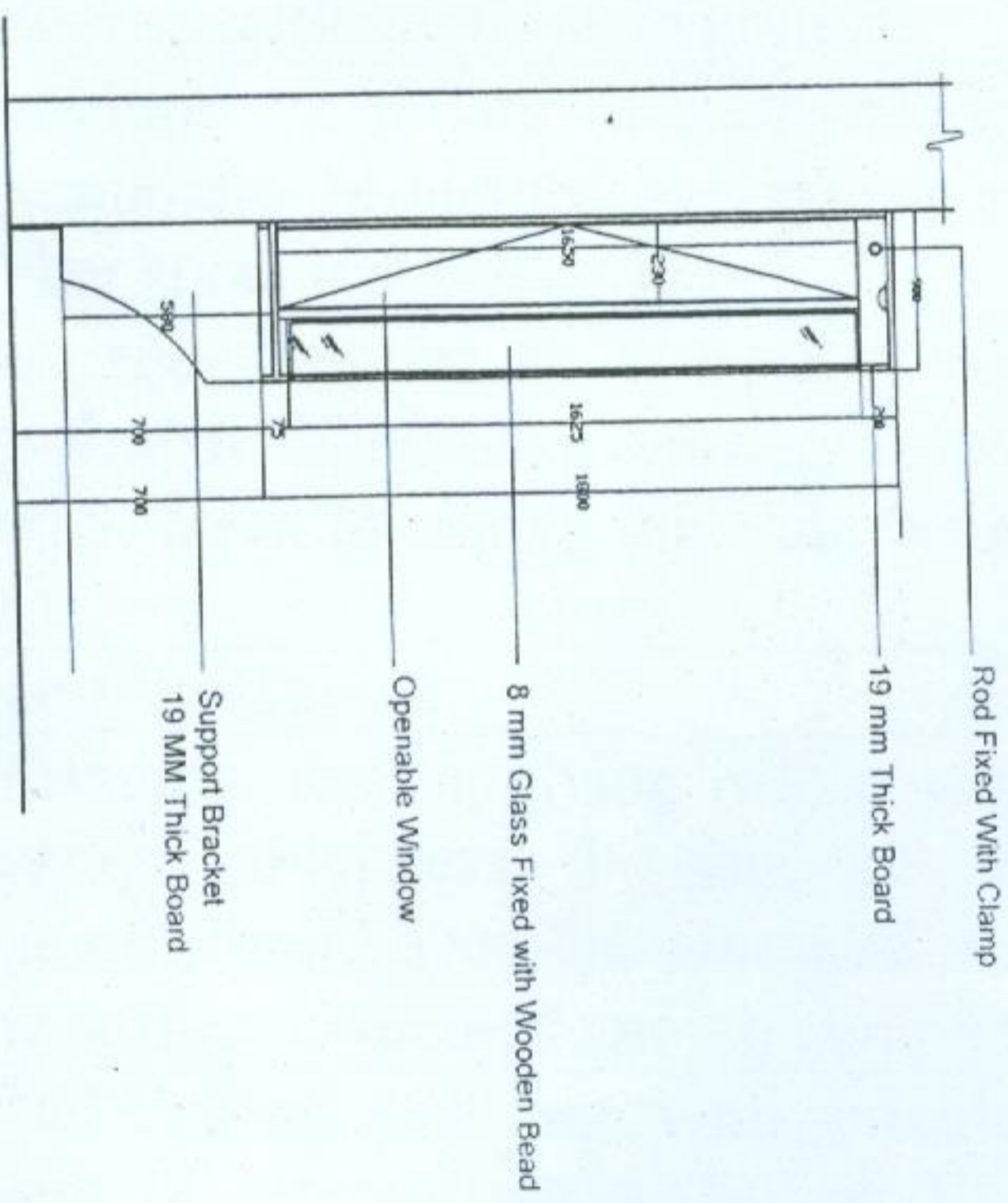

SECTION 2-2
SCALE- 1:25

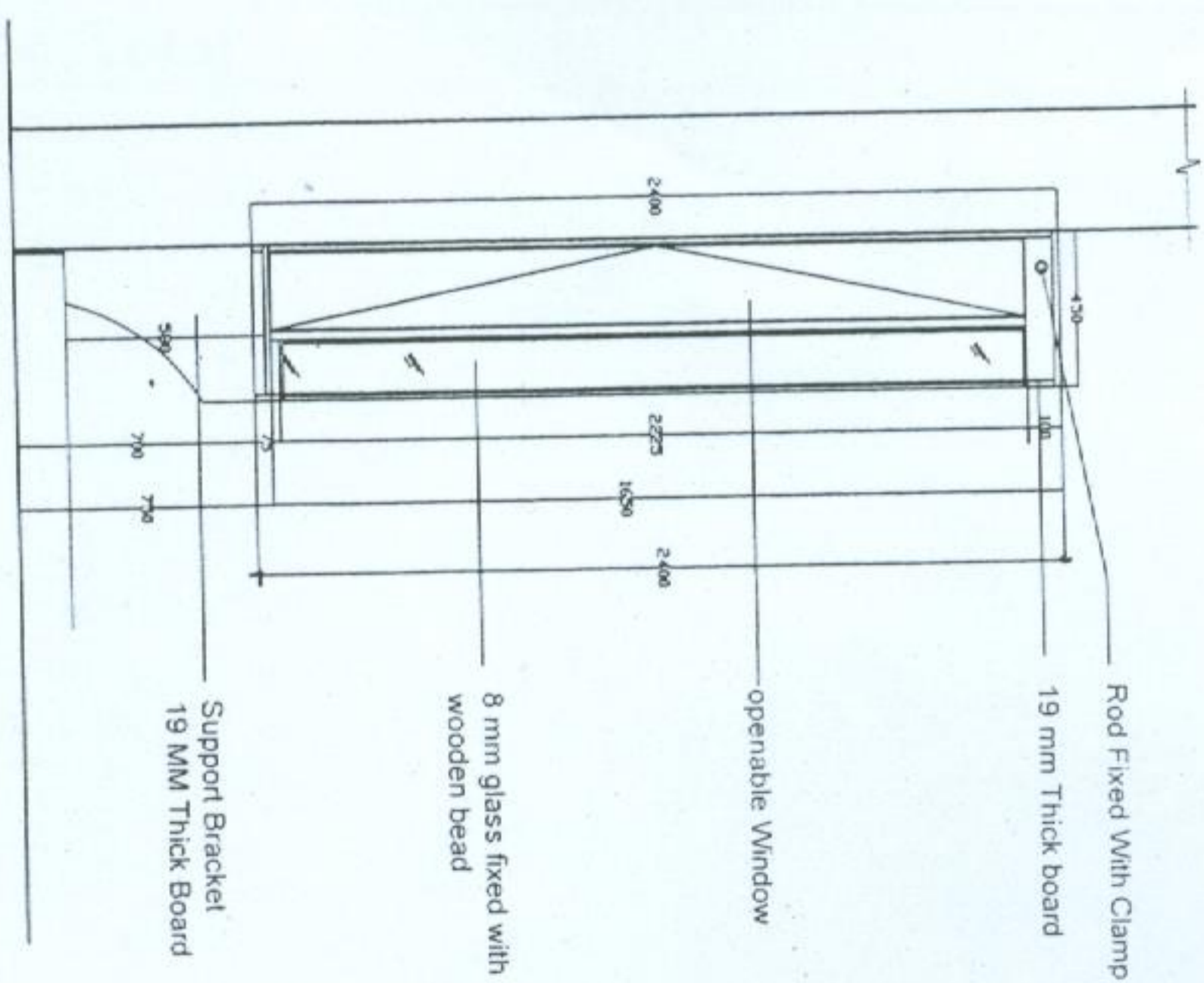

SECTION 3-3
SCALE- 1:25

DISPLAY CABINETS AT TEXTILE GALLERY, ALAHABAD MUS